

BIO 200

Tav. 1 - Basic Machine



Pos.	Description	Q.ty	Code
1	Adhesive	1	000000002
2	Hopper	1	010304101
3	Hand grip ϕ 25	1	012310000
4	Chaff cutter hopper	1	011810000
5	Chaff cutter mouth	1	011601000
6	Knob M 12	1	012311000
7	Washer ϕ 12x48	2	511000100
8	Sieve lever	1	014310002
9	Belleville washer	2	511100100
10	Lever spacer	1	014311000
11	Rectangular cover plate	1	011300001
12	Chaff cutter side panel DX	1	012510001
13	Discharge rubber	1	012910001
14	Counterblade	1	013100001
15	Discharge baffle	1	012210001
16	Chipping blade	1	013300000
17	Spacer PS ϕ 30	X	012720001
18	Rotor	1	010101050
19	Key	1	530004000
20	Spacer H = 18	12	010108001
21	Seeger ring	4	510012001
22	Spacer PS ϕ 16	4	080009016
23	Spacer H = 11.5	20	080007080
24	Washer ϕ 16	10	511120020
25	Hammer TR 6	36	010105006
26	Rotor pin	4	010102000
27	Bottom	1	012000002
28	Sieve pin L	1	012110001
29	Sieve pin C	1	012110021
30	Sieve ϕ 40 standard	1	012810003
31	Left side panel SX	1	010140002
32	Sieve guides	2	012710001
33	Galvanized cover plate	2	011300000
34	Bearing SBPF 206	2	550002030
35	Grub screw M 10x25	6	510010025
36	Bottom pin	2	012100000
37	Sieve ϕ 30*	1	012810001
38	Sieve ϕ 35*	1	012810002
39	Sieve ϕ 50*	1	012810004

Pos.	Description	Q.ty	Code
40	Screw TSPEI M8x20	2	500011008
41	Screw TSPEI M8x30	3	500012008
42	Screw TE M8x20	19	500008008
43	Washer ϕ 9x18x2	31	510005009
44	Self-lock nut M8	43	520002008
45	Rivet ϕ 4.9x16 Al	3	530002000
46	Washer ϕ 11x22x2	4	530001800
47	Self-lock nut M10	4	520007010
48	Washer ϕ 9x27x2	3	510005509
49	Washer ϕ 5x15x2	3	510003005
50	Screw TBEI M8x20	3	500000820
51	Screw TE M8x40	1	500006208
52	Hand grip M8 F	1	013710000
53	Adhesive	1	000000041
54	Adhesive	1	000000004
55	Adhesive	1	000000036

* Optional item

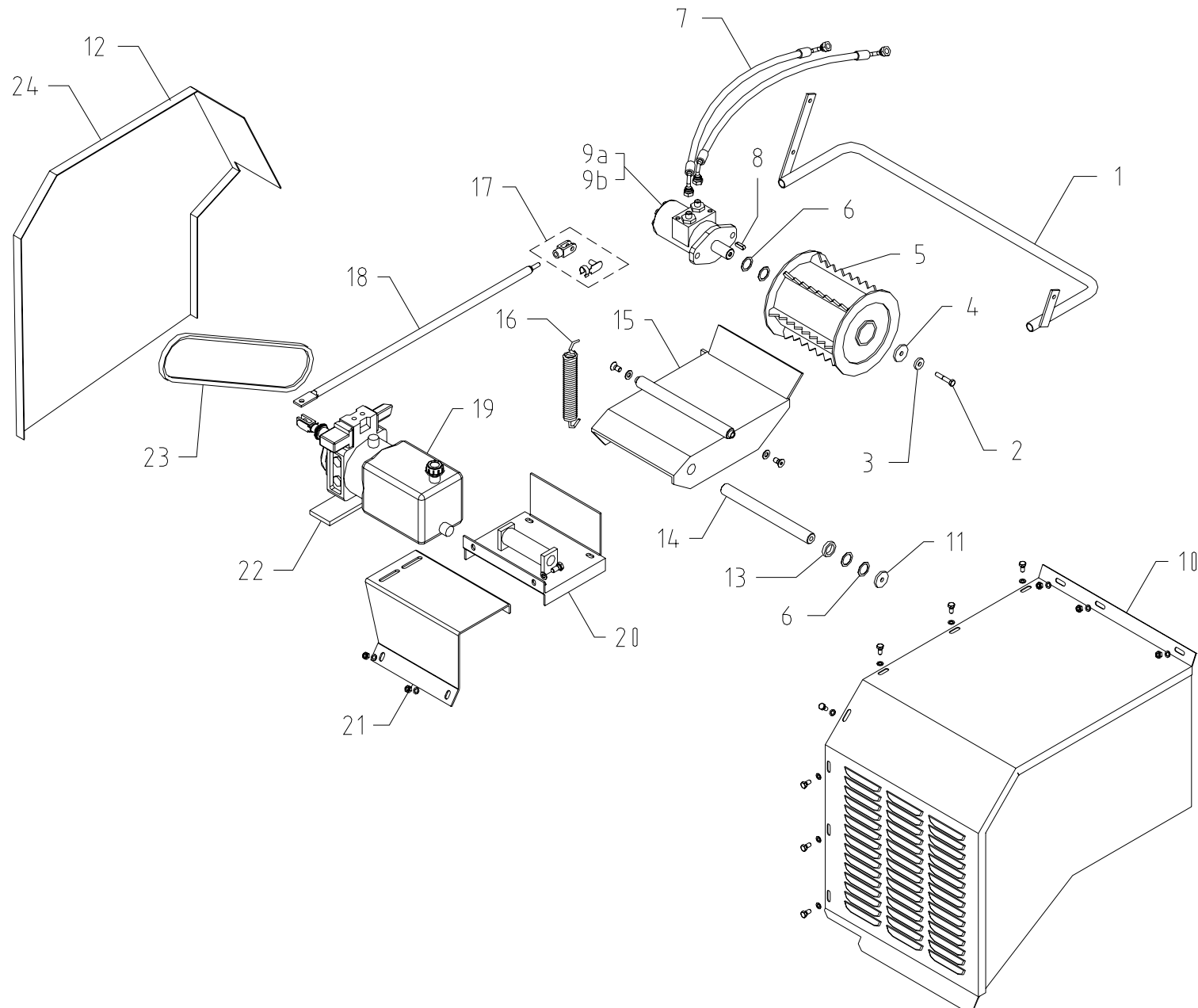

BIO 200**Tav. 2 - Hydraulic feed roller**

Pos.	Description	Q.ty	Code
1	Control lever	1	013410050
2	Screw TE M8x45	1	500000845
3	Washer 10x26x5	1	010108026
4	Washer 10x40x5	1	010108040
5	Idler roller	1	010101055
6	Spacer PS ϕ 25	X	080009060
7	Couple hydraulic hose	2	013900003
8	Key	1	530003117
9a	Hydraulic motor 100 cc (T)	1	013800050
9b	Hydraulic motor 250 cc (B/E/D)	1	013800051
10	Upper covering	1	044400004
11	Washer 10x38x5	2	010108038
12	Lateral covering (B/E)	1	044400003
13	Spacer 25x35x7	3	010108025
14	Pivot	1	012100002
15	Hydraulic motor support	1	014500004
16	Spring	2	570008020
17	Complete fork M 8	1	500020013
18	Rod	1	013410051
19	Hydraulic pump	1	013800049
20	Pump support	1	014500002
21	Pump support	1	014500003
22	Regulation plate (T)	1	014500006
23	Belt A - 40 (B)	1	014900003
24	Lateral covering (T)	1	044400013

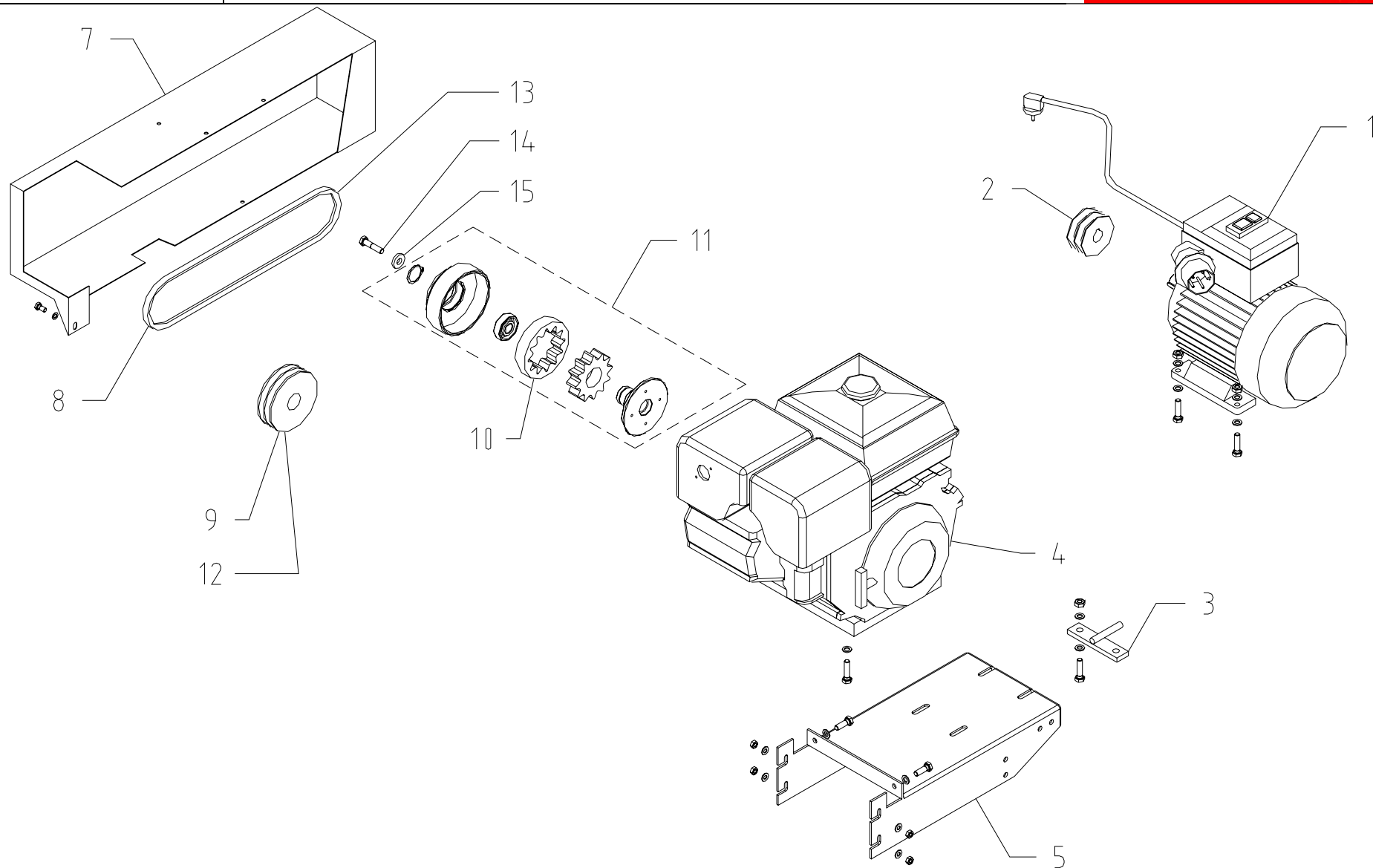

BIO 200**Tav. 3 - Transmission B / E**

Pos.	Description	Q.ty	Code
1	Electric motor 380 V	1	019200000
2	Pulley (E)	1	019600001
3	Engine adjustment plate	1	014500000
4	Petrol engine	1	014100001
5	Engine support	1	014500001
7	Belt cover	1	044400002
8	Belt A-52 (E)	2	014900002
9	Pulley 2A 160 (E)	1	014800013
10	Rubber ϕ 138	1	019400002
11	Centrifugal clutch 2A 138 (B)	1	019300002
12	Pulley 3A 118 (B)	1	014800006
13	Belt A-58 (B)	2	014900006
14	Screw 7/16" UNF (B)	1	507160134
15	Washer	1	510000843

BIO 200 Tav. 4 - 4 wheels trailer

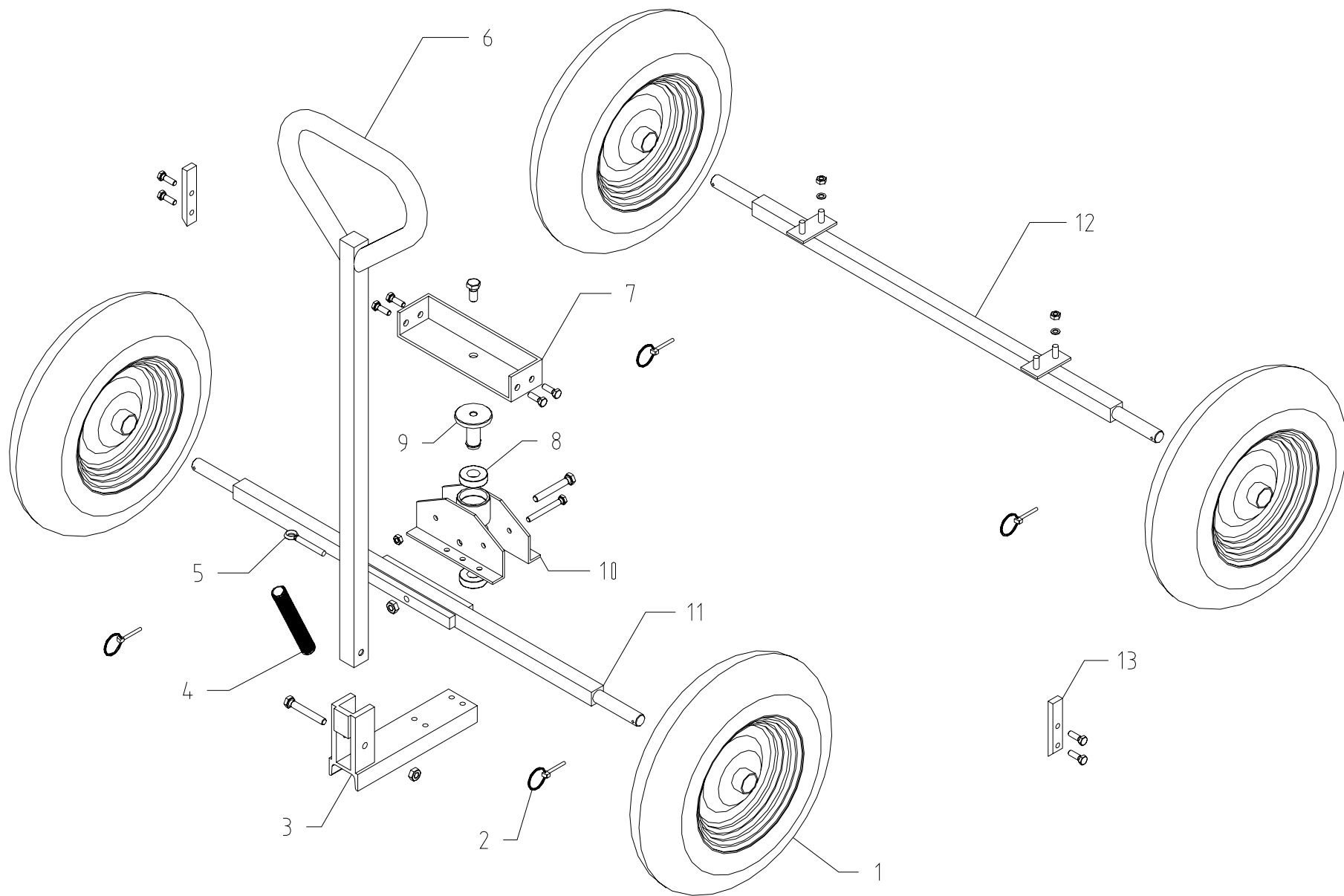

BIO 200 Tav. 4 - 4 wheels trailer



Pos.	Description	Q.ty	Code
1	Wheel	4	014700001
2	Snap clip	4	530002100
3	Drawbar support	1	014300269
4	Spring	1	014300268
5	Tie rod M 8	1	014300267
6	Drawbar	1	014300266
7	Fixed support	1	014300272
8	Ball-bearing 6004 Z	2	014300274
9	Pin	1	014300265
10	Swivelled support	1	014300271
11	Front square axle with chassis	1	014301287
12	Rear square axle	1	014300288
13	Retainer	2	014300273

BIO 200

Tav. 4 - Road trailer 80 Km/h

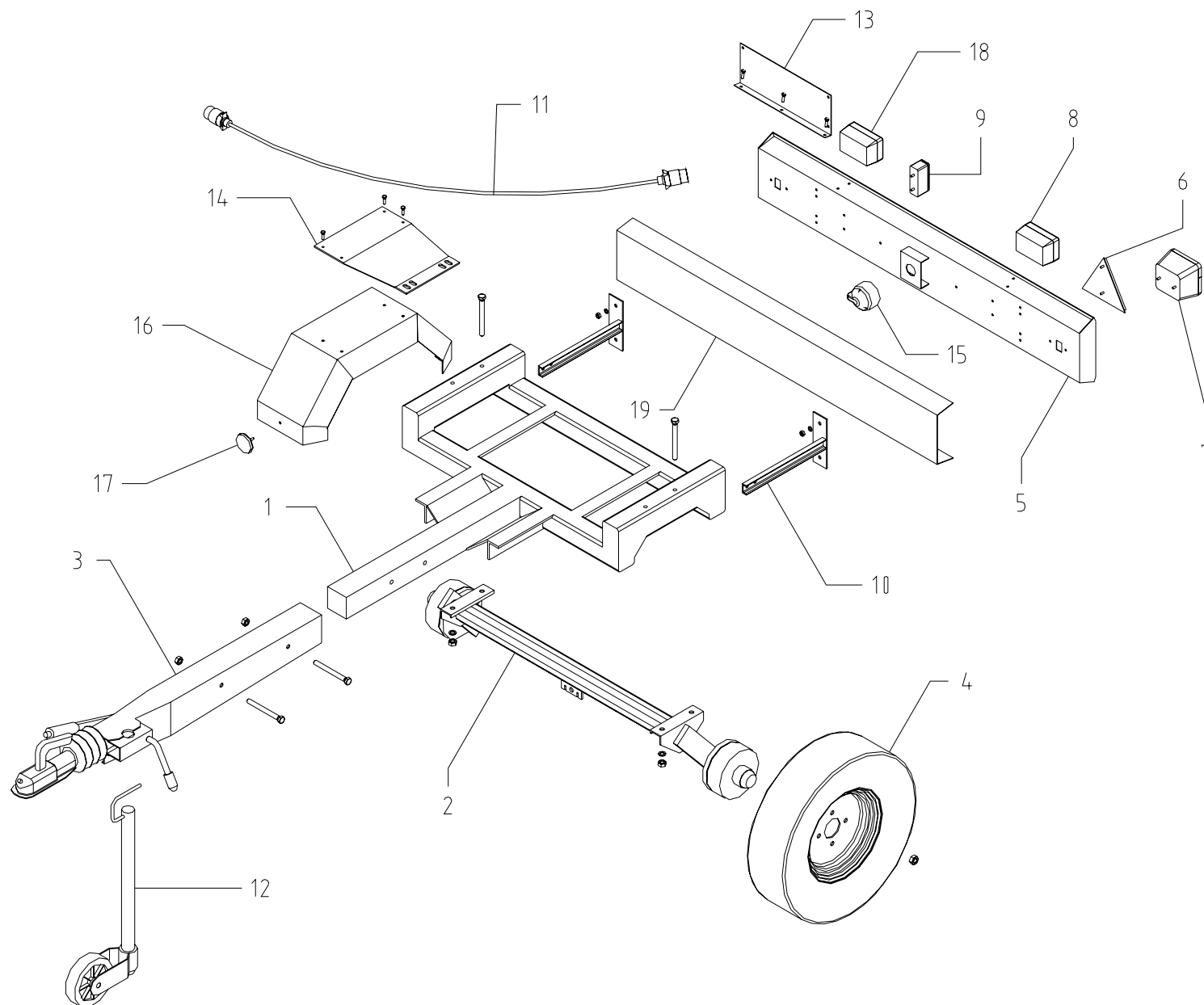

BIO 200**Tav. 4 - Road trailer 80 Km/h**

Pos.	Description	Q.ty	Code
1	Trailer	1	014300276
2	Axle	1	014300277
3	Towing coupler	1	014300279
4	Wheel	2	014300278
5	Lighting board	1	014300280
6	Rear reflector	2	014300286
7	Lighting box DX + SX	1+1	014300289
8	Reverse motion lighting box	1	014300290
9	Number plate light	2	014300291
10	Lighting board support	2	014300292
11	Electric cable	1	014300293
12	Jockey wheel	1	014300285
13	Number plate support	1	014300294
14	Mudguard plate DX + SX	1+1	014300284
15	Cable tap	1	014300295
16	Mudguard	2	014300296
17	Front reflector	1	014300297
18	Reverse fog box lighting	1	014300298
19	Cable protection guard	1	014300299

BIO 200 Tav. 5 - Transmission PTO

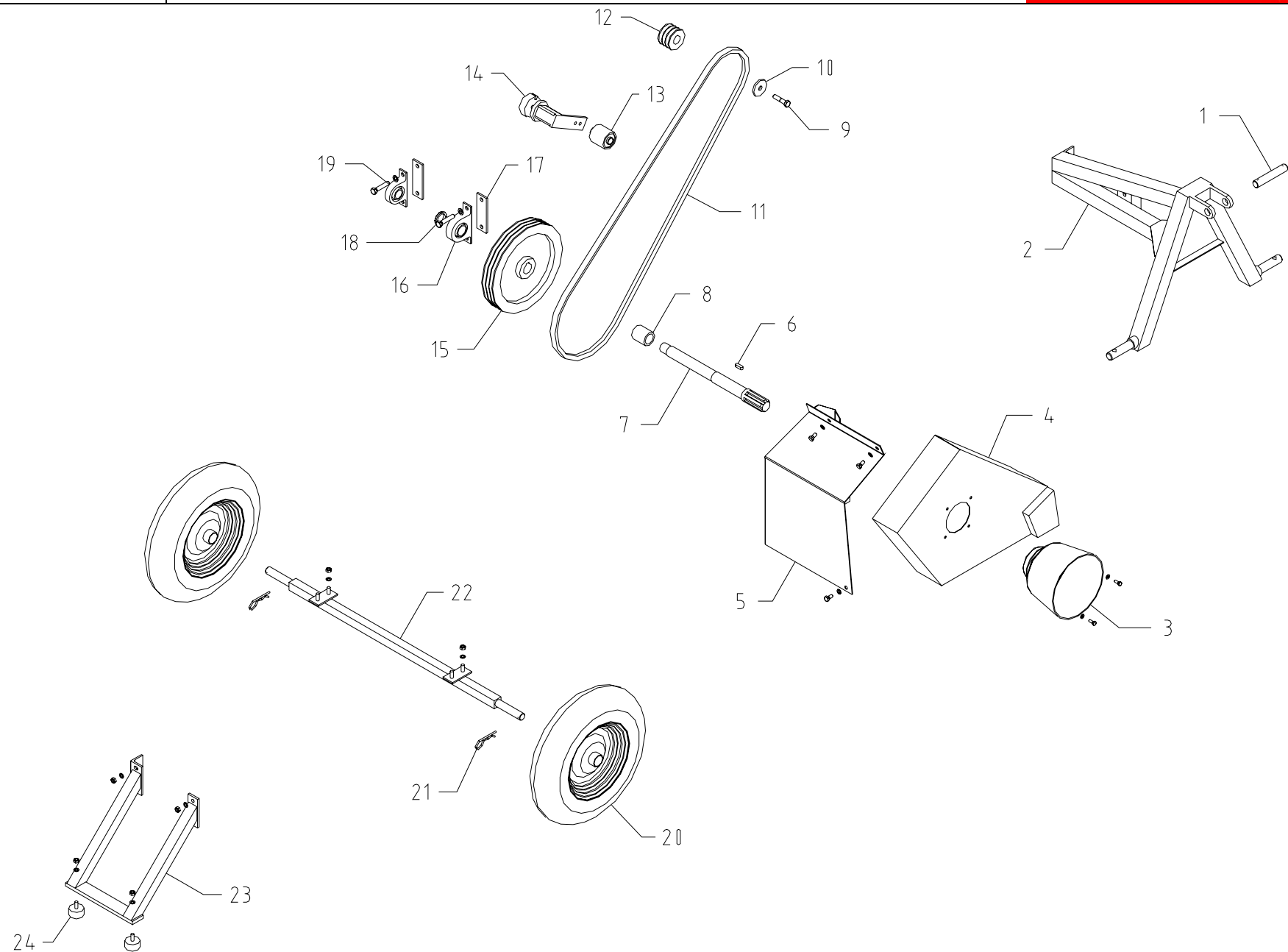

BIO 200 Tav. 5 - Transmission PTO



Pos.	Description	Q.ty	Code
1	Chassis 3 rd point	1	014300262
2	Gudgeon pin	1	010202001
3	Cotter pin R 2,5	2	530001000
4	PTO Protective hood	1	520008003
5	Protection guard	1	250000028
6	Protection plate	1	250000029
7	Key	1	014300260
8	PTO Shaft	1	520008002
9	Screw TE M10x40	2	500012001
10	Washer	1	013500000
11	Belt SPA 1180	3	520007011
12	Pulley 3A 250	1	014300257
13	Support foot	1	025200001
14	Rubber foot ϕ 40x20	2	013900000
15	Bearing UBPF 205	1	540004000
16	Plate	1	520003010
17	Metal ring M30 KM 6	1	530008030
18	Bearing UBPP 206	1	540005000
19	Spacer	1	014300259
20	Support idler ϕ 80 ROSTA - SE -18	1	014310257
21	Idler ϕ 50	1	014330257
22	Spacer	1	014320257
23	Washer ϕ 10x22	1	530001800
24	Pulley 3A 57	1	014300255
25	Wheel 3.50-8	2	014700001
26	Square axle	1	014300288

BIO 200

Tav. 6 - Outlet fan

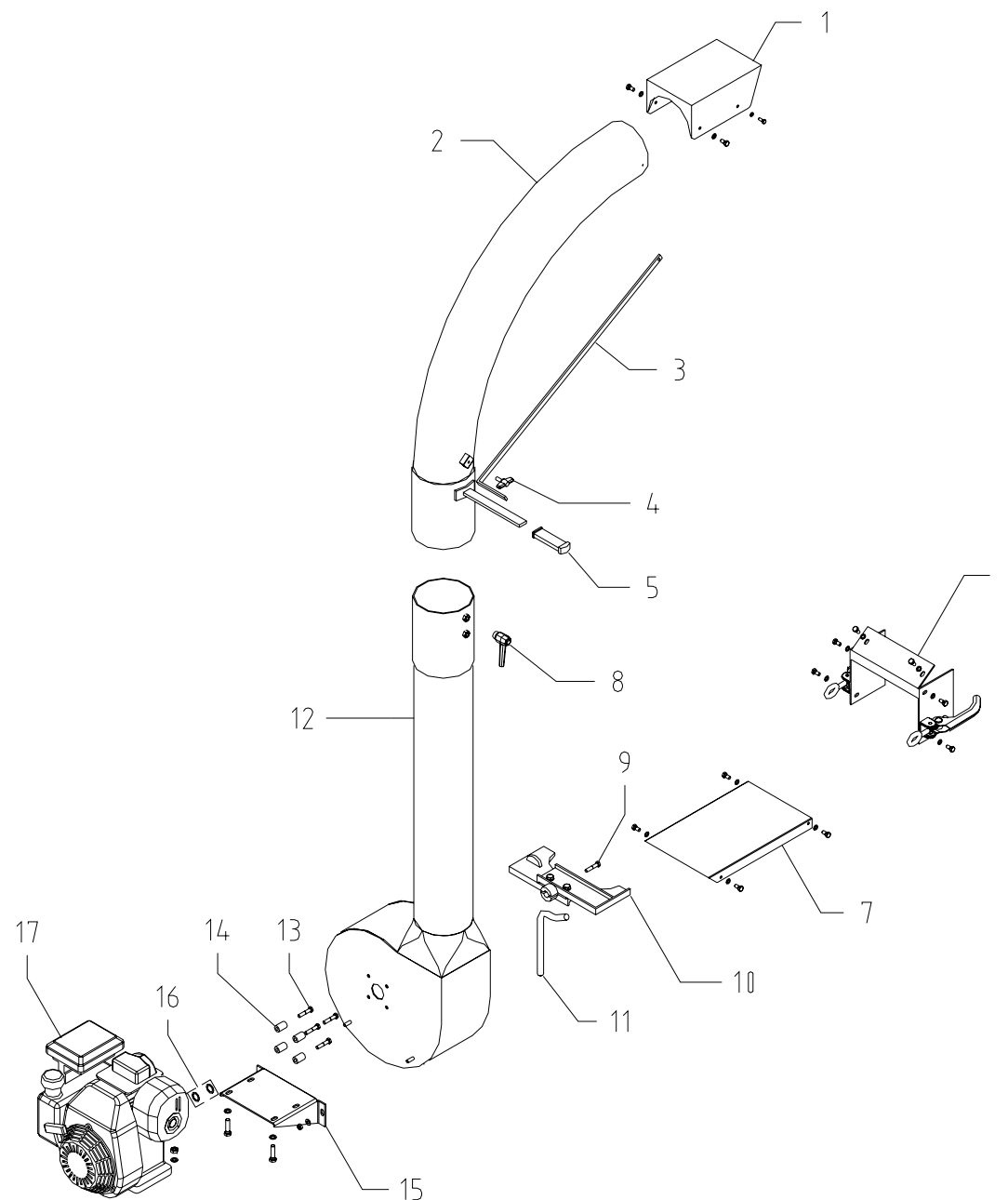

BIO 200 Tav. 6 - Outlet fan



Pos.	Description	Q.ty	Code
1	Discharge casing	1	010101062
2	Curved discharge pipe	1	010101060
3	Casing regulation rod	1	010101063
4	Hand grip 6 E M 8	1	540006800
5	Hand grip 25x8	1	540002508
6	Support	1	010101061
7	Support	1	010101058
8	Snap on hand	1	540002008
9	Screw 5/16" x 1" ½ UNF	1	505160144
10	Fan aspirator	1	010101056
11	Coupler aspirator pivot	1	010101059
12	Aspirator box	1	010101057
13	Screw 5/16" x 1" ¾ UNF	4	505160134
14	Spacer L = 28	4	060004100
15	Aspirator engine basement	1	010101064
16	Spacer PS Ø 19	X	060002200
17	Engine	1	060004300